

FILED GREENVILLE CO. S. C.

FEB 12 3 12 PM 1962

OLLIE FANNINGWORTH R.M.C.

THE STATE OF SOUTH CAROLINA,
COUNTY OF GREENVILLE

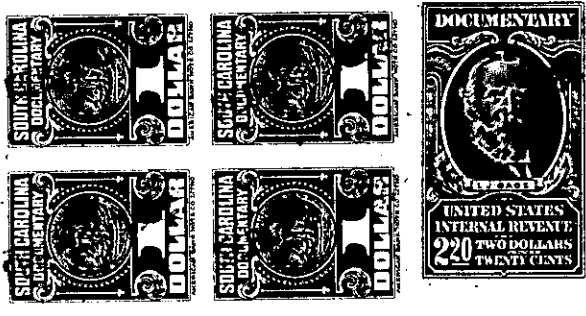

CLYDE L. MILLER, individually and CLYDE L. MILLER, AS TRUSTEE under Agreement and Declaration of Trust, dated June 30, 1955,

KNOW ALL MEN BY THESE PRESENTS, That by and between Jack K. Wherry and Elizabeth F. Wherry, as Donors, and Clyde L. Miller, as Trustee,

in the State aforesaid, in consideration of the sum of Seventeen Hundred and no/100 (\$1,700.00) Dollars

to us in hand paid at and before the sealing of these presents by JOHN K. TEMPLE, JR.

(the receipt whereof is hereby acknowledged), have granted, bargained, sold and released, and by these presents do grant, bargain, sell and release unto the said JOHN K. TEMPLE, JR., his heirs and assigns forever:

ALL that lot of land situate near the City of Greenville, in Greenville County, State of South Carolina, shown as Lot No. 169 on the West side of West Belvedere Road, on plat of South Forest Estates, made by Pickell and Pickell, Engineers, August 29, 1955, recorded in the R. M. C. Office for Greenville County, S. C. in Plat Book GG, page 181, and having according to said plat, the following metes and bounds, to-wit:

BEGINNING at an iron pin on the West side of West Belvedere Road at joint front corner of Lots 168 & 169 and runs thence with the line of Lot 168 S 85-05 W, 126.7 feet to an iron pin; thence S 0-52 W, 85.4 feet to an iron pin; thence along the line of Lot 170, N 85-05 E, 135.3 feet to an iron pin on the West side of West Belvedere Road; thence with West Belvedere Road N 4-55 W, 85 feet to the BEGINNING corner.

This lot is conveyed subject to restrictions applicable to South Forest Estates which are recorded in the R. M. C. Office for Greenville County, S. C. in Deed Book 547, page 66.

This lot is a portion of the property conveyed to the Grantor herein by deed of Albert Taylor, dated January 10, 1955, recorded in the R. M. C. Office in Deed Book 516, page 173, and by deed of Jack K. Wherry and Elizabeth F. Wherry, dated June 30, 1955, recorded in said R. M. C. Office in Deed Book 529, page 163.

The grantor, Clyde L. Miller, as Trustee, executing this deed in his capacity as Trustee as aforesaid pursuant to the authority vested in him by said deed last above mentioned.

See also deed of Donald Baltz to Clyde L. Miller, individually and Clyde L. Miller, as Trustee under Agreement and Declaration of Trust, dated June 19, 1956, by and between Jack K. Wherry and Elizabeth F. Wherry, as Donors, and Clyde L. Miller, as Trustee, of record in the R. M. C. Office for Greenville County, S. C. in Deed Book 555, page 193.

Grantee to pay 1962 taxes.

-156- 377-8-7